GRADUATE MENTORING PROGRAM

Purdue Women in Engineering

Broadening Your Horizons

GMP Weekly Newsletter

November 29th, 2010
Vol. 1, Issue 17

Upcoming Events

- **Final Exams**
  ***Actual schedule depends on your classes*
  (December 13-18)

- **Classes Begin Again**
  (January 10th)

- **Deadline for Nomination for Wadsworth Mentoring Award**
  (January 10th)

What's New This Week??

**********MONDAY MUNCHIES TODAY!!**********

Take a break from your Monday and join your fellow GMP members for some tea, coffee, or hot chocolate and yummy snacks! We will meet in MJIS 2001 (the Biomedical Eng. building) at 3:30PM!

Fill Out the GMP Mid-Year Survey & Be Entered in a Drawing to Win a Prize!!
In order to help the GMP program improve, please fill out the mid-year survey (link below). We WILL use your feedback to try and make adjustments for next semester. When you fill it out you will be entered in a drawing to win a prize. DEADLINE TO FIILL IT OUT IS NOVEMBER 30TH!!

https://purdue.qualtrics.com/SE/?SID=SV_4PBlJKL6QqwY0IY

**********February Cultural Celebration**********

As mentioned in previous newsletters, February's GMP meeting will be a Cultural Celebration. As you go home for the holidays, think about what traditions, foods, crafts, etc., that you could share with your fellow GMP women! Country/Region 'leaders' will be in contact with you soon to start organizing who will bring and do what for each country!

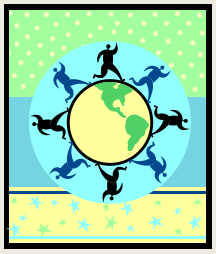

Emily M. Wadsworth Mentoring Award

Do you know a graduate woman who is a great mentor to other women? Nominate them for the Emily M. Wadsworth Graduate Mentoring Award!

Who is eligible? MS or PhD women in engineering who meet criteria outlined at www.purdue.edu/WIEP/WadsworthAwardIntro.htm
Nomination Deadline? Monday, January 10
Prize Given? $1,000 award and recognition at the WIEP joint meeting program on Tuesday, March 1st, 2011
Who Selects Recipient? Faculty and admin from COE
Questions? Contact Cathy at denoc@purdue.edu

Feature of the Week: Christmas Events

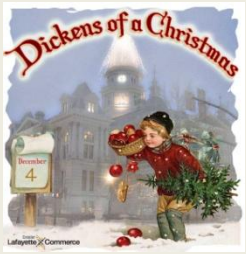

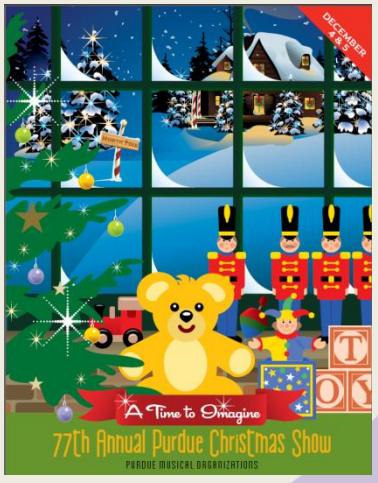

These three events will help you and your family kick off the Christmas season!

- Dec. 4th—Dickens of a Christmas from 10AM-6PM in downtown Lafayette (http://www.dickensofachristmas.com/)
- Dec. 4th & 5th—the Purdue Christmas Show (http://www.purdue.edu/pmo/christmas.shtml)
- Dec. 5th, at 2PM the Lafayette-West Lafayette Christmas parade (http://www.lafayettewestlafayettechristmasparade.com/)

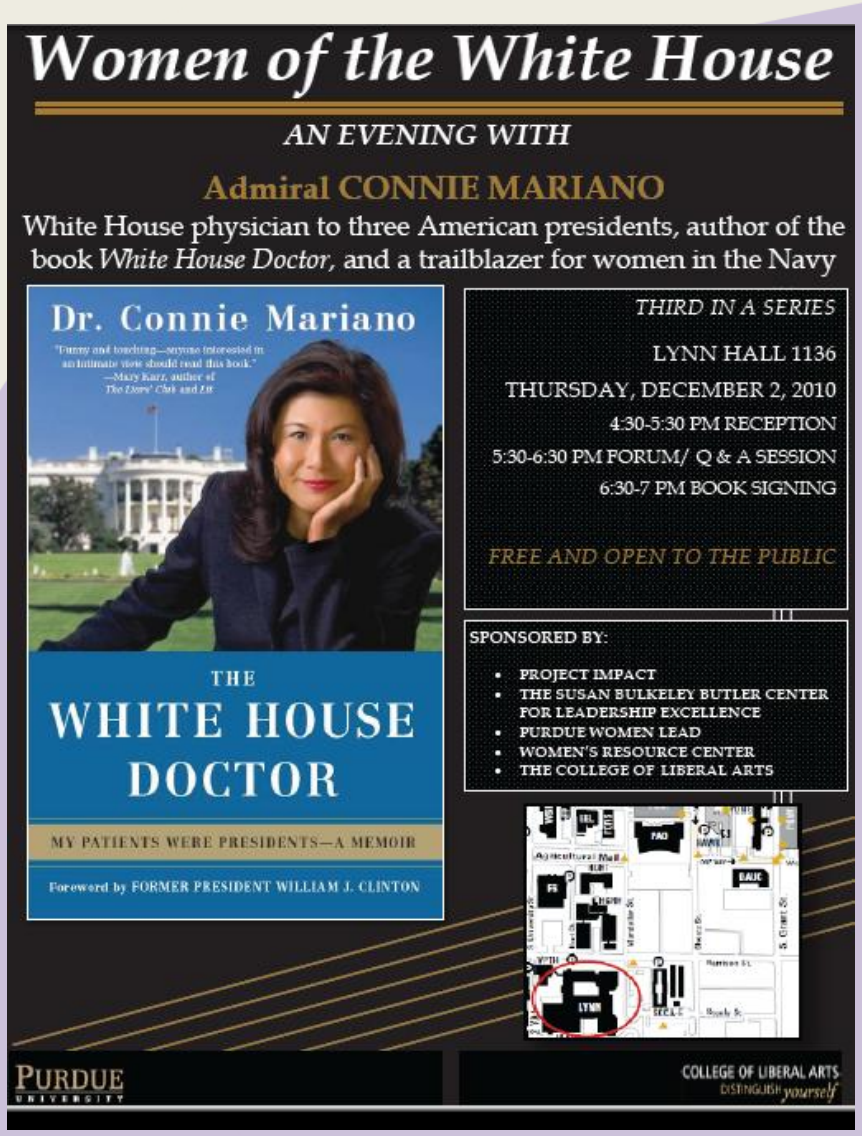

Have you joined the Purdue Women's Network Yet?

The **Purdue Women's Network** is focused on quality of life issues for female graduate students at Purdue (any major). There next event is "Women of the White House" an evening with Connie Mariano (White House physician and author) on Thursday, Dec. 2 at 4:30PM in Lynn Hall 1136.

For more information about the Purdue Women's Network and how to join: http://www.purdue.edu/wro/pwn.shtml