



Steele Foundation

Engineered Foundation Construction

Our purpose is to provide top-quality foundation construction services. Specifically, we apply our unique skills and knowledge in the areas of sheeting, shoring and underpinning for new construction and specialty geotechnical techniques for stabilization and repair to challenging mid-size projects primarily in the Metropolitan Washington, DC area.



Origins of Our Firm

1968 | Steele and Moroney, Inc.

1993 | Changed name to Steele Foundations, Inc.

2008 | Revised corporate structure to Steele Foundation LLC

Design-build subcontractor for commercial support of excavation construction projects



2020 V Street, N.W.

Soldier Beams



700 6th Street, N.W.



500 New Jersey Avenue, N.W.

Lagging



Underpinning



The Views at Clarendon Apartment Building, Arlington, VA



Shoring

Connecticut Avenue and Calvert Street, N.W., Washington, D.C.



3033 M Street, N.W.



1050 K Street, N.W.



Navy League, Arlington, VA



700 6th Street, N.W.

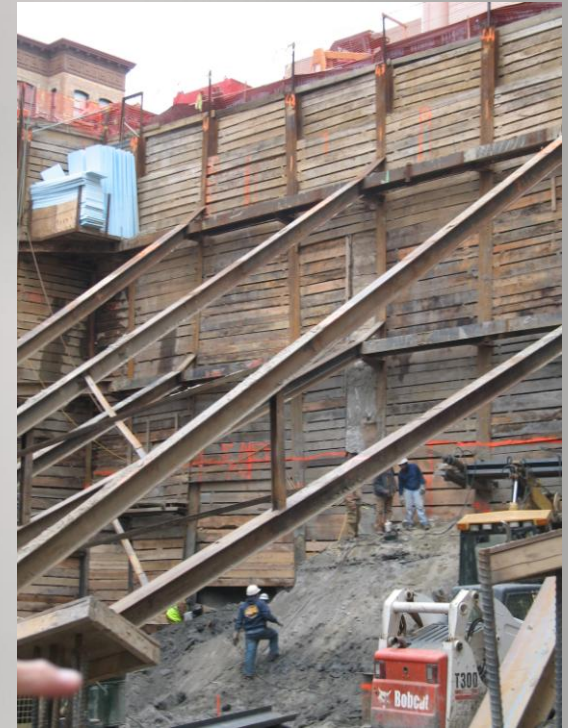



10th and G Street, N.W.



1499 Massachusetts Avenue, N.W., Washington, D.C.



1499 Massachusetts Avenue, N.W., Washington, D.C.



The Bowen Building, 15th and Eye Street, N.W., Washington, D.C.

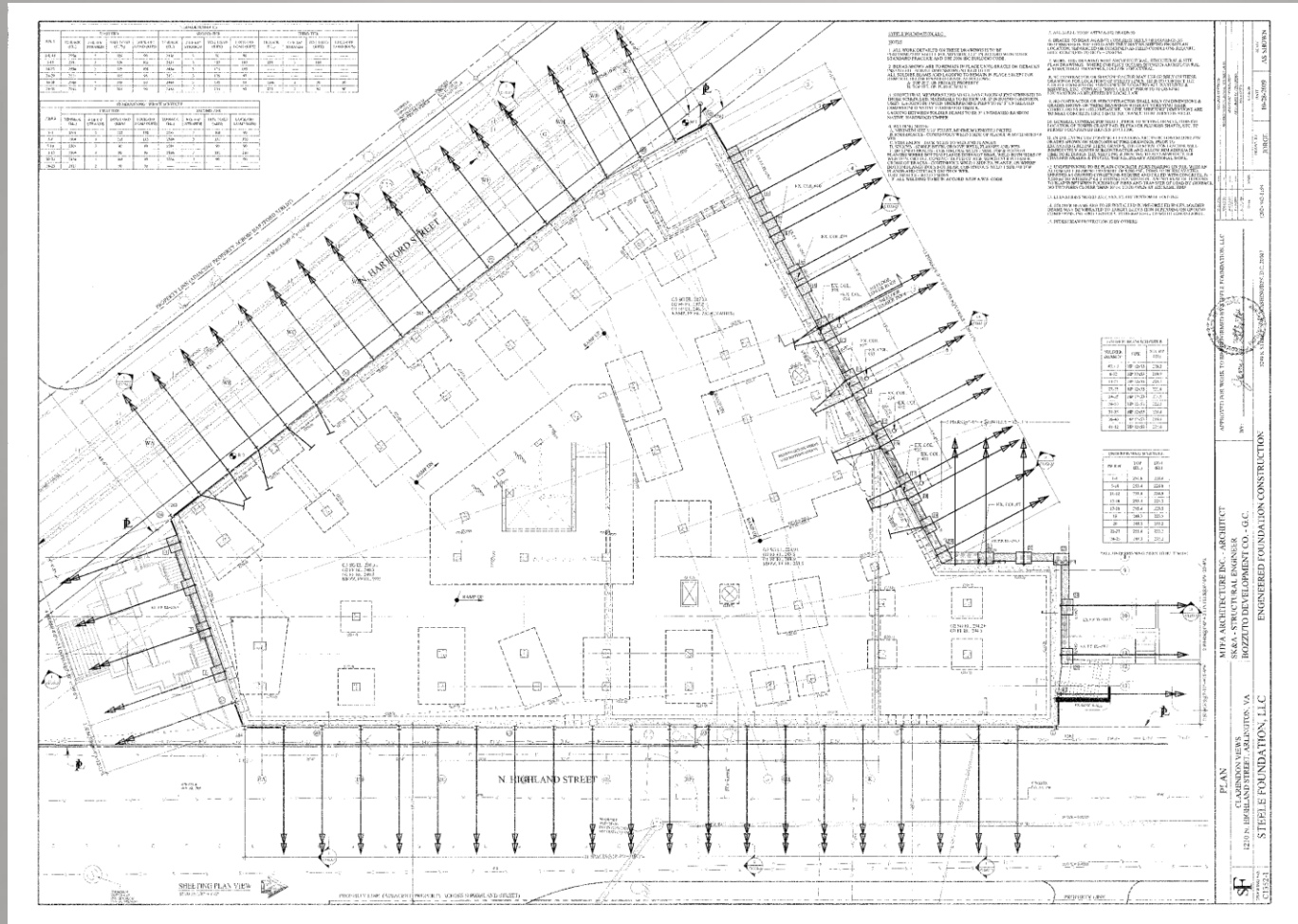

Sheeting and Underpinning Shop Drawing – Views of Clarendon

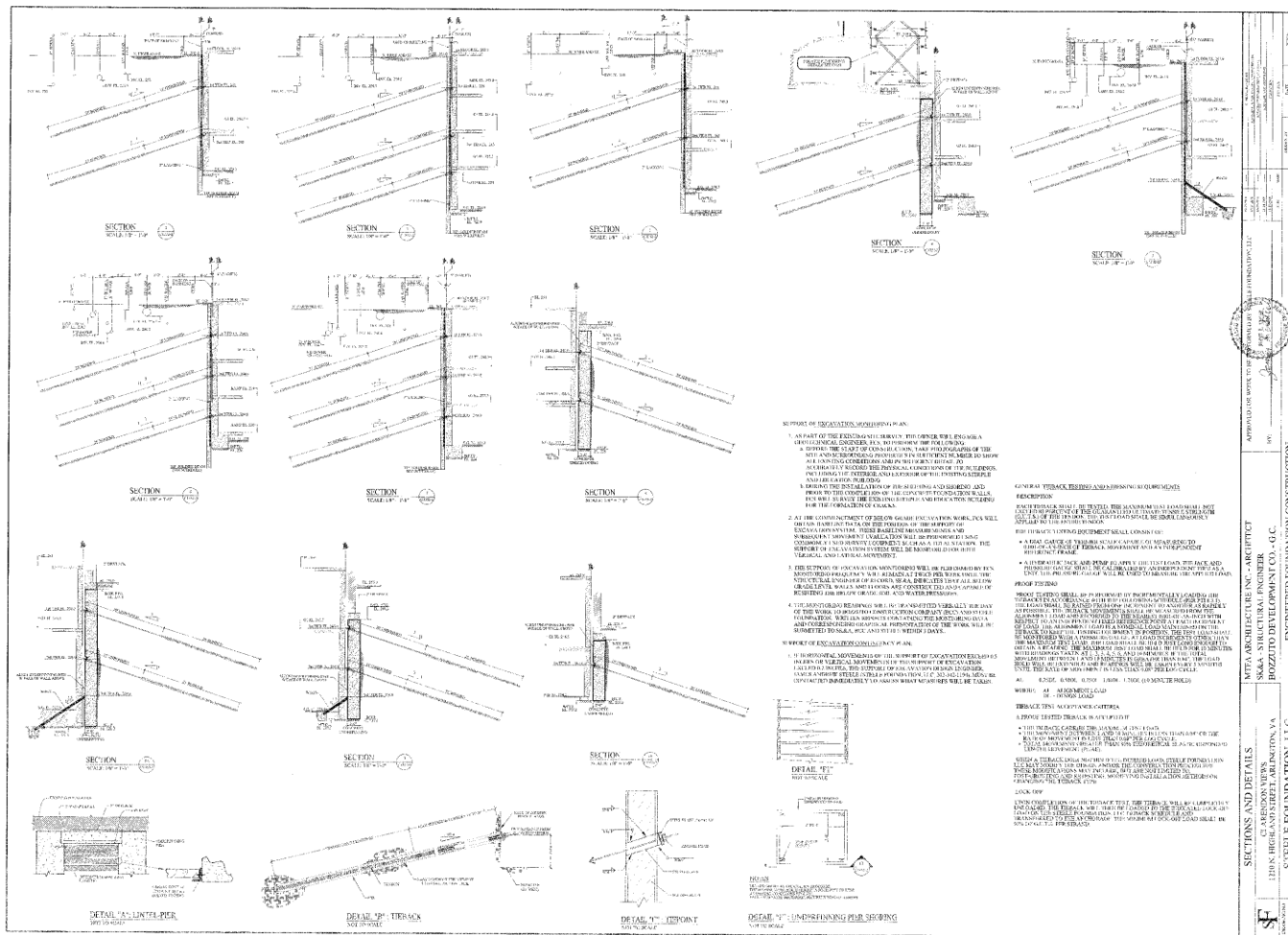

Sections – Views of Clarendon



Georgetown Library, Washington, D.C.



Joule Condo., Arlington, VA

Small-diameter specialty geotechnical drilling and grouting



Slope Stability projects



Residence, Annapolis, MD

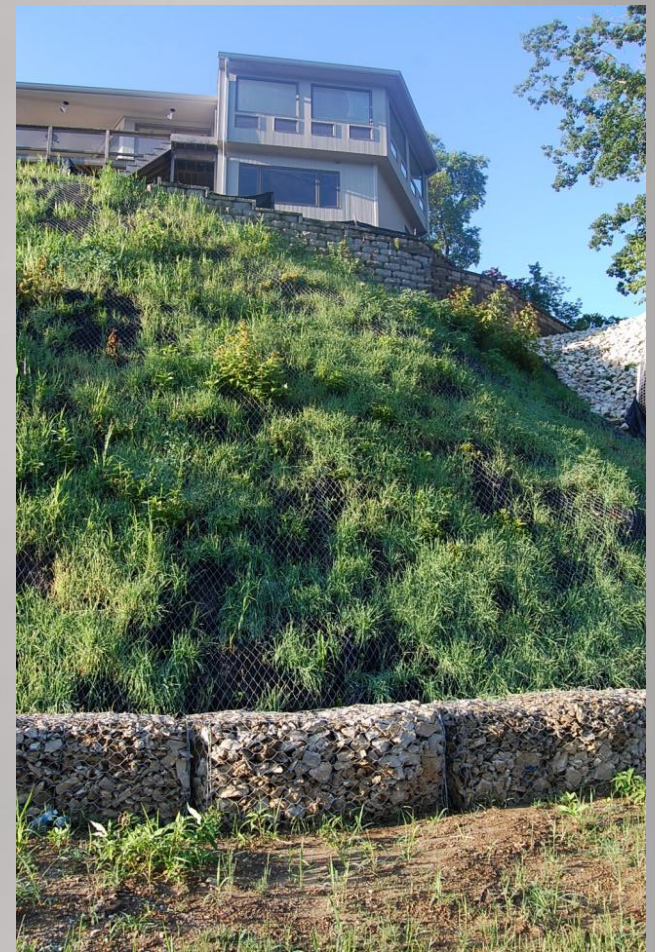



Residence II, Annapolis, MD





The Kitchen Sink



1966

2nd Generation



1986

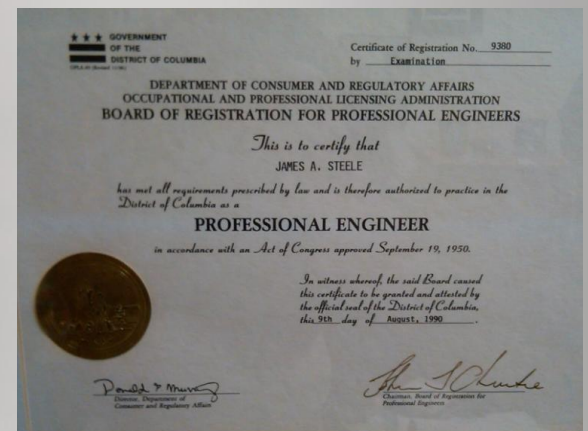



3rd Generation

