

American Railway Building

Building Emergency Plan

KEY POINTS



For All Emergencies Call...



Nearly 300 Emergency Telephone Systems



EVACUATION ALARM

FIRE

**Leave the building immediately
Use nearest emergency exit**



Fire Alarm Horn-Strobe

EVACUATION ALARM

FIRE

Manual Pull Stations

The **red fire alarm** pull stations will sound an evacuation.



EVACUATION ALARM

FIRE

Go to the Emergency Assembly Area

Loading Dock Area of ME

From the front and side doors of RAIL go east to the loading dock area of ME.

Do not reenter RAIL until the All Clear has been given by a uniformed officer (Police or Fire)

EVACUATION ROUTES

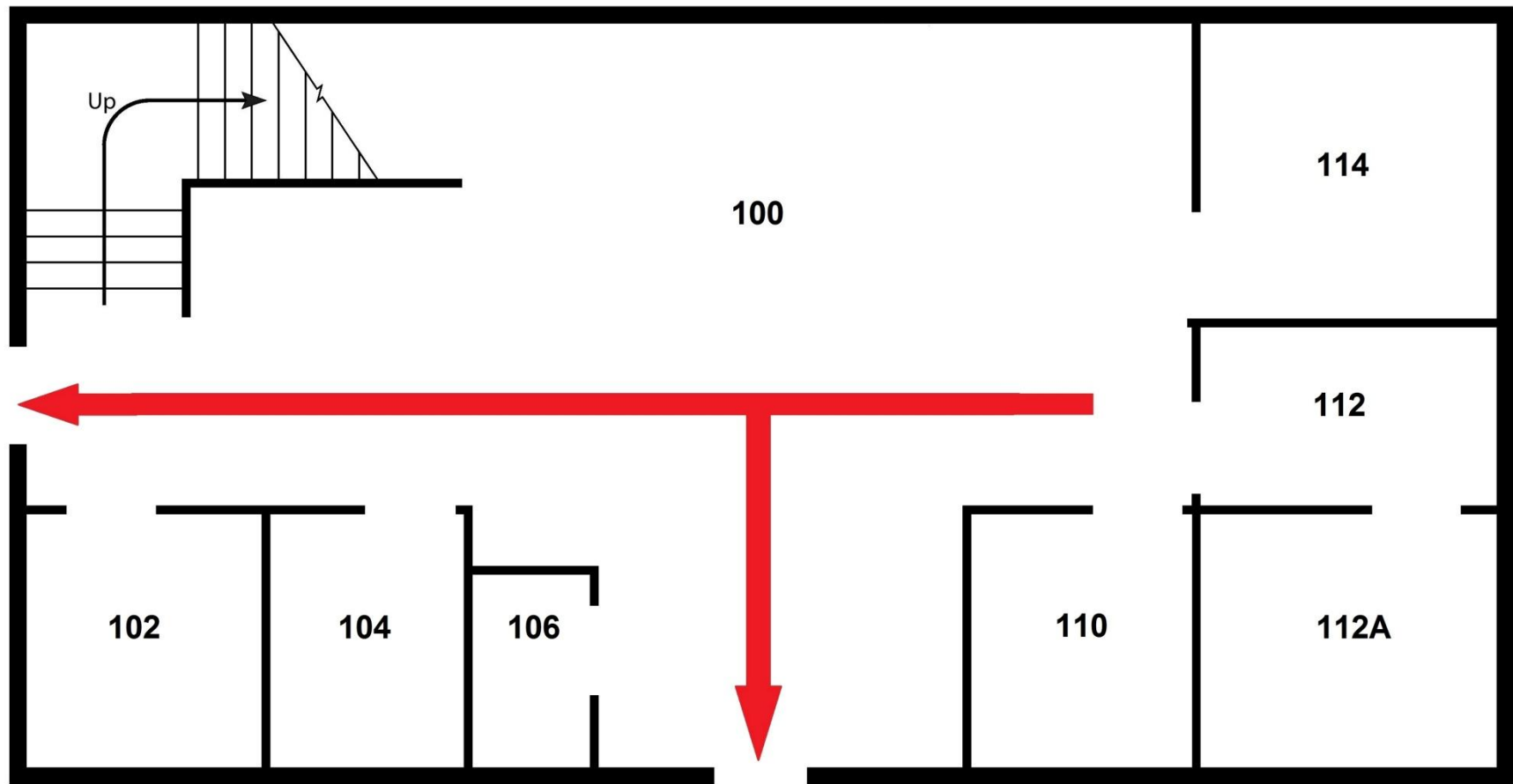

 Evacuation Route

EAA - Loading Dock of ME

Tornado Shelter - Ground Floor ME

RAIL First Floor

EVACUATION ROUTES

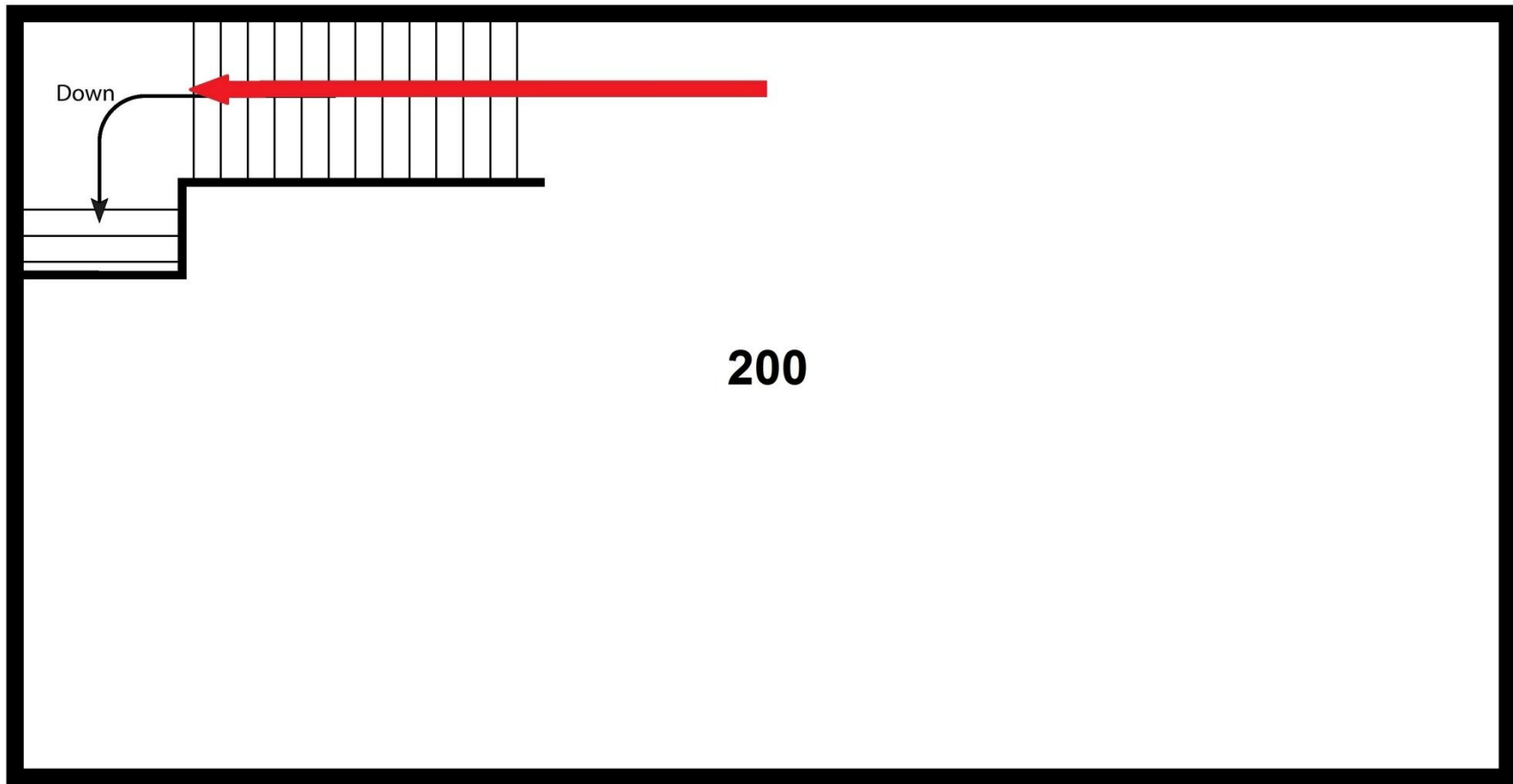

 Evacuation Route

EAA - Loading Dock of ME

Tornado Shelter - Ground Floor ME

Rail Second Floor

EMERGENCY ASSEMBLY AREA



ALL HAZARDS SIREN



Shelter in Place

ALL HAZARDS SIREN

Go indoors immediately

**Determine the cause of the siren using
Purdue communications protocols**

- Text alerts
- E-mail messages
- Purdue home page

**Take appropriate action for the
emergency**

Emergency Alert Beacons

Located in large class rooms throughout campus



SHELTER IN PLACE

TORNADO OR SEVERE WEATHER

Move to a tornado shelter location

Basement or ground floors of ME away from windows and skylights

Look for this sign:



SHELTER IN PLACE

ACTIVE SHOOTER OR CAMPUS VIOLENCE

Interior doors with card swipe entry will lock

- Access is with your ME key or Purdue ID

Stay away from glass doors and windows

- Remain out of sight of someone outside of the building

Determine your options for escape or concealment

SHELTER IN PLACE

ACTIVE SHOOTER OR CAMPUS VIOLENCE

Escape if possible

- If possible while maintaining your safety, leave the area
- Leave belongings behind
- Help others escape, if possible
- Keep your hands visible

If escape is not possible, hide

- Out of view
- Lock and/or barricade entrance

Last resort –take action

- Only when your life is in imminent danger

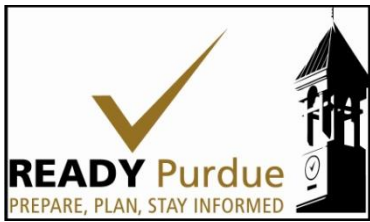

Get Ready...Get Set...Go



Shelter-in-Place Considerations for Life-Threatening Incidents

This information is designed to encourage building occupants to develop an individual plan based on potential life threatening incidents such as a shooting on campus. Actions should be based on situational awareness. React to Purdue ALERT information as well as what you see and hear in your general area. See EP website for more info

http://www.purdue.edu/emergency_preparedness/



Get Ready...Get Set...Go



Shelter-in-Place Considerations for Life-Threatening Incidents

<p><u>Get Ready</u>...be prepared. <i>A life threatening incident has occurred on the West Lafayette campus; incident location is not near me.</i></p>	<p><u>General Actions:</u></p> <ul style="list-style-type: none"> • Follow information sources: Homepage, Twitter @PurdueEmergency, text & email alerts. • Review your BEP (located on the ME website). • Notify others of incident. • Review internal procedures; be ready to implement. • Plan next steps if incident impacts my area: <ul style="list-style-type: none"> ○ Should I get out? ○ Where will I shelter if needed? 	<p><u>Specific actions based on your location:</u></p> <ul style="list-style-type: none"> • Identify a location that can be barricaded or locked where you can shelter if needed. • Identify exit paths from the building that will allow you to escape if needed.
<p><u>Get Set</u>...stay alert; be prepared to implement your plan. <i>A life threatening incident has occurred on the West Lafayette campus; incident location is near me but not in my building.</i></p>	<p><u>Implement all Get Ready actions.</u></p> <ul style="list-style-type: none"> • If the threat is ongoing or you feel your safety is in jeopardy, implement your department or building specific actions. • Be ready to get out/escape or shelter in safe area based on situational awareness. 	<p><u>Prepare to shelter in place if necessary.</u></p> <ul style="list-style-type: none"> • Prepare to escape if that is best option.
<p><u>Go</u>...stay calm and activate your plan. <i>A life threatening incident has occurred on the West Lafayette campus; incident location is in my building or I feel my safety is in jeopardy (location of perpetrator is unknown).</i></p>	<p><u>Based on situational awareness, immediately:</u></p> <ul style="list-style-type: none"> • Decide if you can escape; if possible get out of the building to a safe location. • If you can't escape, then shelter in a lockable area and/or a room that you can secure or barricade. • As an absolute last resort, consider taking action if your safety is in jeopardy 	<p><u>Execute your plan as indicated in General Actions to the left.</u></p>

AUTOMATED EXTERNAL DEFIBRILLATORS (AEDs)



**Located next to elevators on all floors of ME
Designed to be used by untrained individuals**

AUTOMATED EXTERNAL DEFIBRILLATORS (AEDs)



An AED automatically diagnoses cardiac arrhythmias and corrects them.

BUILDING EMERGENCY PLAN

Please read and review the ME Emergency Plan

- This is a review of some key points regarding the plan, but it is important to understand the entire plan

You can find the RAIL Building Emergency Plan

On the Web:

- https://www.purdue.edu/ehps/emergency_preparedness/bep/rail-bep.html
- ME Home page => About Us => Safety and Emergency Information => Building Safety => Campus BEP List => RAIL
- [Emergency Planning and Preparedness Office](#)

CONTACT INFORMATION

In event of an emergency, Call 911

- **Building Manager:**
Pam Graf - G044, 49-45654
pgraf@purdue.edu
- **Assistant Building Manager:**
Carol Hewitt - G044, 49-45654
hewittc@purdue.edu
- **Managing Director of Technical Services:**
Mike Logan - 2042, 49-63742
loganm@purdue.edu
- **Assistant Department Head:**
Peter Meckl - G084, 49-45686
meckl@purdue.edu

OTHER CONTACT INFORMATION

- **Fire:** Purdue Fire Department (PUFD) 49-46919
- **Police:** Purdue Police Department (PUPD) 49-48221
- Radiological and Environmental Management: 49-46371
- Physical Facilities Services: 49-49999
- Emergency Preparedness Office: 49-40446
- Emergency Room: St. Elizabeth Hospital: 502-4000
1701 S Creasy Ln, Lafayette
- Emergency Room: IU Health Arnett Hospital: 448-8000
5165 McCarty Lane, Lafayette