

## Solution Impacts

### Key Features:

- 0.61-acre fishpond with dock
- 1000 feet of walking paths
- 1.5 acres of native vegetation
- ADA accessible dock

### ROI:

- Expected property value increases in the ½ mile radius from the property: \$225,000



- New prairie habitat hosts attractive flora and fauna
- Creates recreation and fundraising opportunities

## Shadeland Park Expansion

Purdue University ABE  
Capstone

Fall 2021 – Spring 2022

Haley Thomas (ENRE)  
Collin Mellady (ENRE)  
Marissa Maddox (ASM)

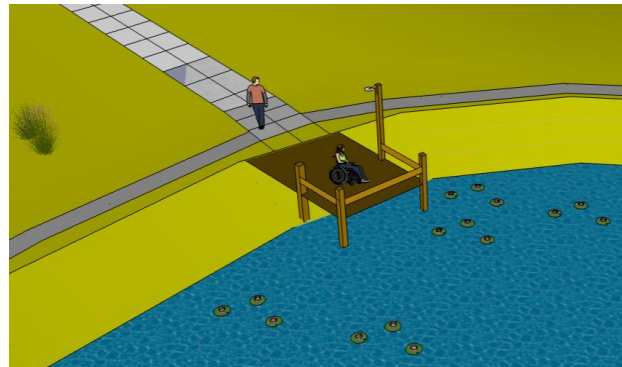

Thanks to our sponsors, the  
Shadeland Parks Committee,  
for making this possible.



## Shadeland Park Expansion

Allowing anyone to connect  
with nature.

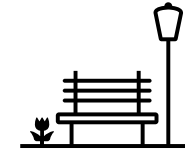

ABE Capstone Team VD-1

# Project Overview

**Sponsor:** Shadeland Parks Committee

**Opportunity:** 2.2 acres of abandoned farmland, directly adjacent to an existing park.

**Need:** Design plans for a nature park which will improve ecosystem health and promote recreation in the area.

**Scope:** \$160,000 budget over 2 years



# Technical Specifications

**Pond Overview:**

- 0.59 Acre SA, 6,700 yd<sup>3</sup> of Water
- 1:6 slope for 3 ft
- 1:3 slope for 7ft

**Pathway Overview**

- 4.75% x 1.5% Grades
- 400ft of 5ft wide concrete
- 600ft of crushed gravel

(Future asphalt conversion)



# Recommended Prairie Vegetation



# Solution Generation

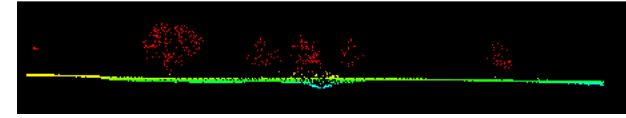

LiDAR imagery was used for input to Civil3D, where the to scale pond was designed. ArcGIS and Hec-Ras were used to determine watershed size.

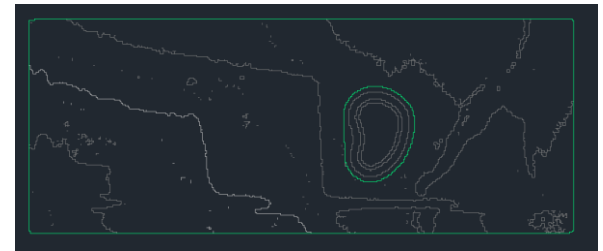

Simulations based on these statistics were ran in Winpond to determine spillway performance

```

***** HYDROLOGIC DATA *****
Rainfall distr. type ----- :    II
Drainage area, acres ----- :    3.8
Runoff curve number ----- :    79
Time of concentration, hrs :    0.42
                               (min.: 25.14)

----- Spillway -----
Design frequency, yrs.:      Principal 10      Auxiliary 100
24 hr. Rainfall, in. :      4.1         6.2
Runoff, in. ----- :      2.0         3.8
Peak inflow, cfs ----- :      7.10        13.50
Peak outflow, cfs ----- :      0.99         0.13 A.S.
                               2.55 P.S.
    
```